AI Job Matcher

AI-Based Job Recommendation System for Students

Project Review – I

SGP Project

Team Members:
[Your Name(s)]

Guide/Supervisor:
[Guide Name]

Date: 31/01/2026

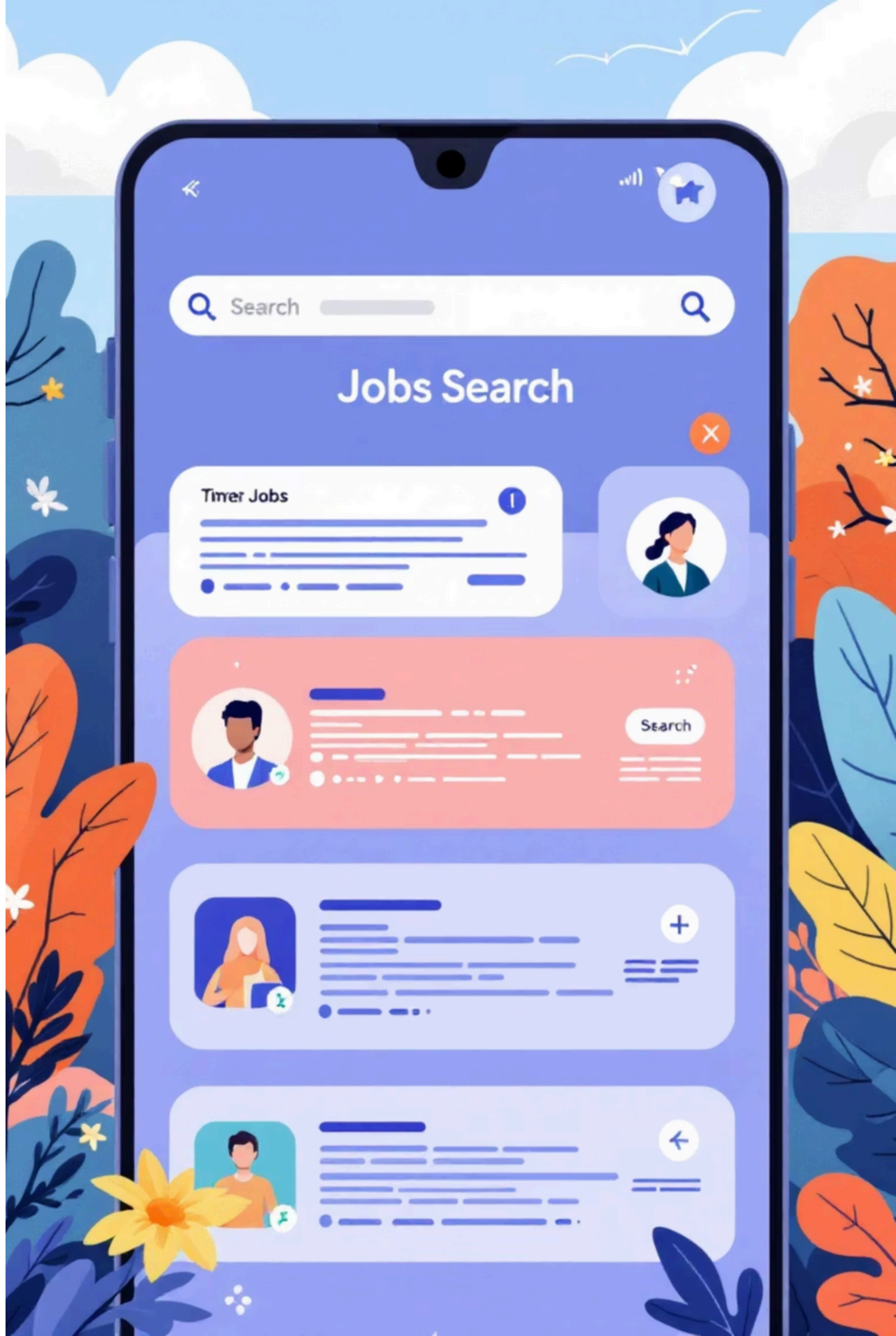

Project Overview & Problem Statement

What is AI Job Matcher?

A web-based platform for resume-based job matching and personalized recommendations.

Target Users: Students and Admins
Domain: Career Technology + Web Development

Key Problems

- Difficulty matching skills to job opportunities
- Manual job search is time-consuming
- Lack of AI-driven personalized recommendations

Objectives & System Architecture

Project Objectives

- Build a resume-based job matching platform
- Provide personalized recommendations to students
- Implement student dashboard and admin panel

System Architecture

- React-based single-page application
- Component-based UI with React Router navigation
- LocalStorage for data persistence
- Rule-based job matching logic

Implementation Flow

User Registration → Login → Dashboard → Resume Upload → Job Listing → Recommendations → Admin Panel

Project Progress – Review I

Completed Modules

- ✓ UI Design & Authentication System
- ✓ Student Dashboard & Resume Upload
- ✓ Job Listings & Filtering System
- ✓ Admin Panel & User Management
- ✓ Navigation System

Project Status

All planned modules implemented and functional. System demonstrates complete frontend implementation with protected routes, data persistence, and seamless navigation.

Key Features Implemented

- Student: Registration, Dashboard, Resume Upload, Job Listings, Filters, Recommendations
- Admin: Dashboard, Job Management, User Management, Analytics

Future Scope & Next Phase

Backend & Data Layer:

- Backend development using Node.js & Express
- REST API integration for secure data communication
- Database integration using MongoDB / PostgreSQL
- Cloud-based data storage and synchronization

Security Enhancements:

- Role-based access control (RBAC)
- Encrypted data communication
- JWT-based authentication
- Secure session handling

AI & Intelligence:

- Resume parsing using NLP techniques
- Skill extraction using machine learning models
- Intelligent job matching & ranking algorithms
- Predictive recommendation system

Feature Enhancements:

- Recruiter account module
- Real-time job alerts & notifications
- Application tracking dashboard
- Interview scheduling system
- Analytics & performance insights

Project Impact & Conclusion

Academic Impact

Full-Stack Development
Modern web development practices

AI System Design
Recommendation algorithms

Software Engineering
Real-world architecture

User Impact

Career Guidance
Personalized recommendations

Smart Discovery
Efficient job matching

Skill Alignment
Accurate skill-based matching

Conclusion

AI Job Matcher demonstrates a complete AI-based job matching platform integrating modern web technologies, structured architecture, and smart recommendation logic. Strong foundation for future AI-driven career guidance systems.

Team Contribution

- **Frontend Development & UI Design**
- **Admin Panel & Data Management**
- **Authentication System & Routing**
- **Logic Implementation & Testing**

Thank You